

WALA[®]stic

Rabbit Tile 6mm

FOR EXTREME RESILIENCE

The *WALA*stic rabbit tile is fully bonded and then cold and thermally welded. The floor is completely waterproof. To identify different areas, the joints can be welded in different colors.

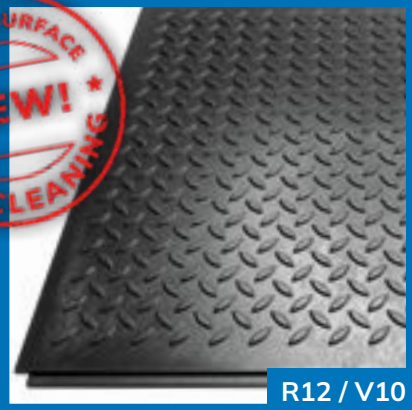

R12 / V10



WALA^{stic} Rabbit Tile 6mm

Measures: 500 x 500 mm

Thickness: 6 mm

Standard colors:

black, anthracite & grey

Surfaces:

smooth, grained & fluted

Matching step-up tiles, cove moulding
skirting, outside & inside corner

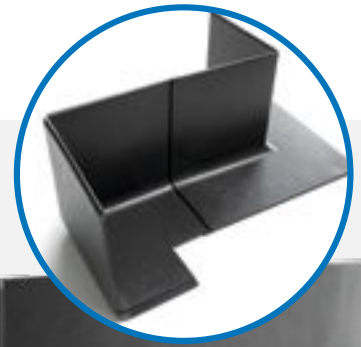
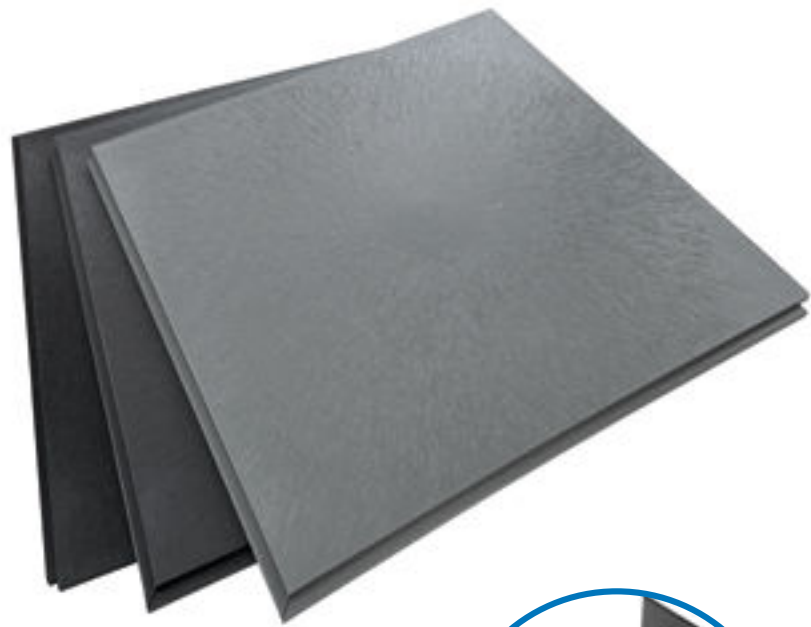

The WALA cove moulding skirting enables our floor tiles to be used in particularly critical areas.

The hygienic, easy-to-clean and visually appealing solution adapts seamlessly to the impact protection for the walls that is often required in this area.

FOR THE MOST DEMANDING APPLICATIONS IN GASTRONOMY, COMMERCIAL KITCHENS AND IN THE FOOD SECTOR

- liquid-tight
- hygienic
- easy to clean (meets HACCP)
- non-slip, even when wet
- wear-resistant and robust (trolley use!)
- dimensionally stable and pressure resistant
- virtually flame-retardant
- resistant to chemicals and greases
- sound-absorbing
- ergonomic
- 100% recycled material - for the sake of the environment!

